

DO YOU WANT TO WORK OFF CAMPUS IN CANADA BUT YOUR STUDY PERMIT DOES NOT ALLOW YOU TO DO SO?

You may only work off-campus in Canada if:

- you're a full-time student at a designated learning institution (DLI)
 - At Columbia College, you must be registered in at least 9 credits to be considered as a full-time student.
- you're enrolled in a post-secondary academic program
- your study program is at least 6 months long and leads to a degree, diploma or certificate
- your study permit has one of the following conditions or remarks:

May work 20 hrs off-campus or full-time during regular breaks if meeting criteria outlined in section 186(v) of IRPR

May accept employment on or off campus if meeting eligibility criteria as per R186(f), (v) or (w). Must cease working if no longer meeting these criteria.
- you've started studying
- you have a Social Insurance Number (SIN)

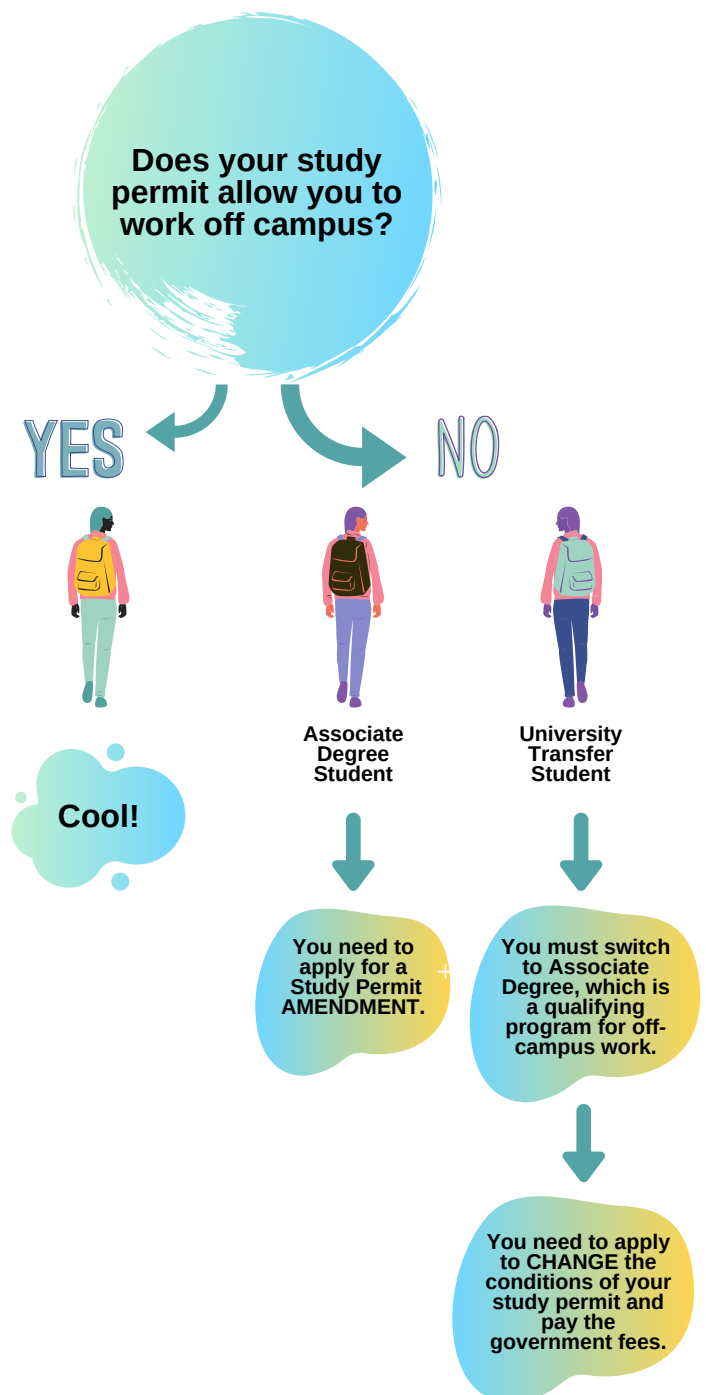

Columbia College
Vancouver, Canada

See next page for details.

STUDY PERMIT AMENDMENT

You can amend your Study Permit if Canadian immigration officials have made an error in recording your information.

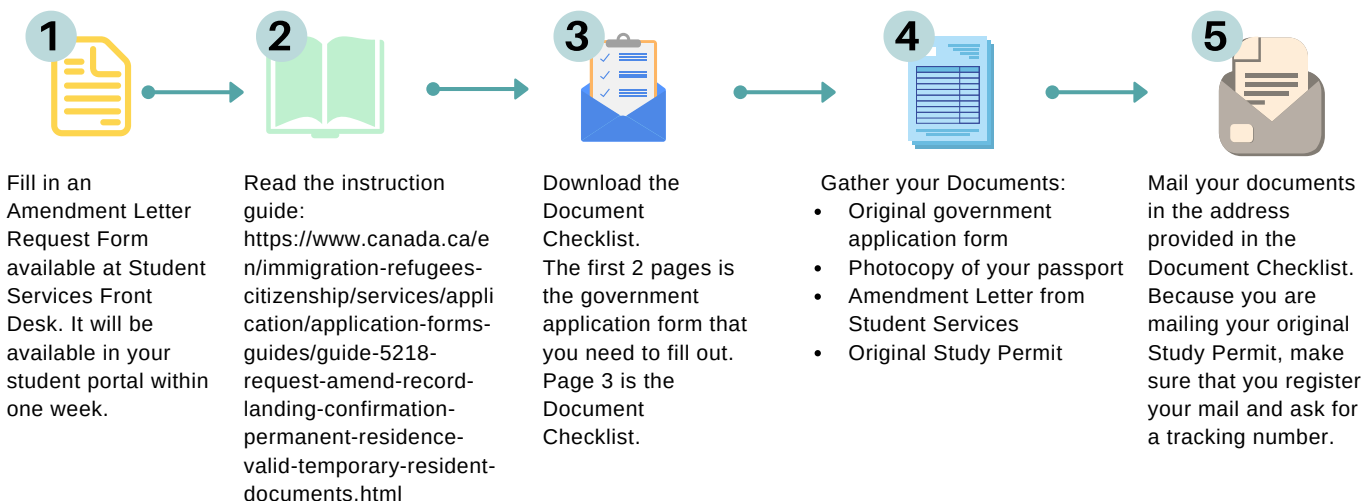

CHANGING THE CONDITIONS OF YOUR STUDY PERMIT

If the following remark is printed on your study permit: *This permit does not permit the holder to engage in off campus employment in Canada*, and you have become eligible to work on or off campus without a work permit (e.g., you have transferred to an eligible program of study such as Associate Degree), you must apply to change the conditions of your study permit and pay the applicable fee.

